

BASEMENT FLOOR

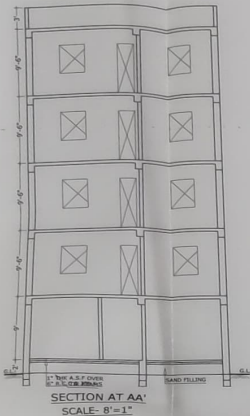

SECTION AA' SCALE- 8"=1"

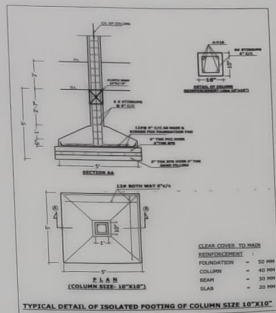

TYPICAL DETAIL OF ISOLATED FOOTING OF COLUMN SIZE 18"x18"

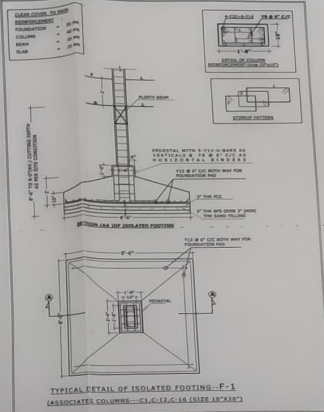

TYPICAL DETAIL OF ISOLATED FOOTING- F-1 (ASSOCIATED COLUMNS- C1-C13, C14 (SIZE 14"x14"))

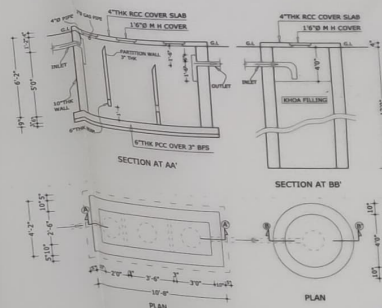

DETAILS OF SEPTIC TANK & SOAK PIT SCALE- 8"=1"

VALID UP TO THREE YEARS
SANCTIONED OPTIONALLY

Chief Engineer
Board of Administration
Purulia Municipality
MEMO NO.-2953 Dt.-09-03-2019

RECEIVED
Chief Engineer
Board of Administration
Purulia Municipality

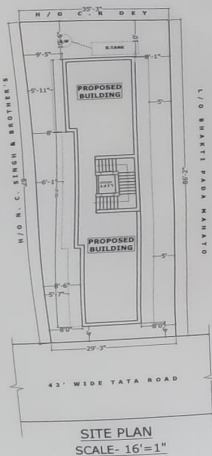

SITE PLAN SCALE- 16"=1"

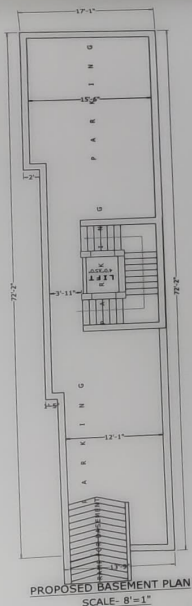

PROPOSED BASEMENT PLAN SCALE- 8"=1"

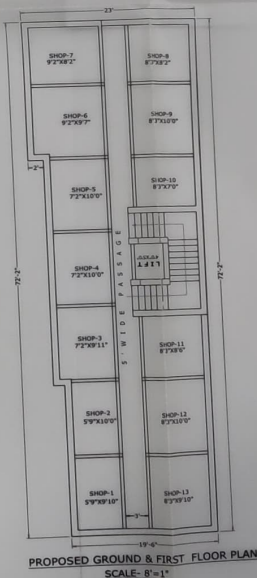

PROPOSED GROUND & FIRST FLOOR PLAN SCALE- 8"=1"

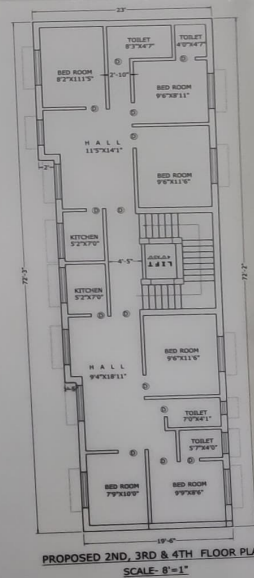

PROPOSED 2ND, 3RD & 4TH FLOOR PLAN SCALE- 8"=1"

PROPOSED PLAN FOR CONSTRUCTION OF BASEMENT PARKING & GROUND, 1ST FLOOR COMMERCIAL BUILDING & 2ND, 3RD & 4TH FLOOR RESIDENTIAL BUILDING TO BE LOCATED AT SITE OF KHATA DAD, UNDER MOUZA- NADIHA, J.L.NO- 291/3, R.S KHATA NO-165, R.S PLOT NO- 2462 & 2463 (ALL PART), WITHIN PURULIA MUNICIPALITY WARD NO- 06, HOLDING NO- 77, P. S. + P.O.- PURULIA (T), DIST- PURULIA (W.B)

OWNER:- SMT TARA GORAI

Sl. No.	DESCRIPTION OF ITEMS	AMOUNT
1.	CEMENT CONCRETE IN FOUNDATION, FLOOR WITH I.G. METAL.	6:31
2.	BRICK WORK IN FOUNDATION, PLINTH, SUPER STRUCTURE WITH 1st CLASS BRICK AND CEMENT MORTAR.	6:1
3.	7" AND 9" BRICK WORK IN PARTITION WALL, WALLING, PARAPET ETC. WITH 1st CLASS BRICK AND CEMENT MORTAR WITH 1/4" SETTING EVERY SECOND LAYER.	4:1
4.	ALL R.C.C. WORK IN ROOF, LINTEL, BEAM, COLUMN, STAIR ETC. WITH 1/4" LOCAL HARD BLACK STONE CHIPS.	3:1:5:1
5.	PLASTER TO WALL WITH CEMENT MORTAR 1:3 M.M. AND 30 MM THICK.	6:1
6.	PLASTER TO CEILING AND CONCRETE SURFACE WITH CEMENT MORTAR 1:3 M.M. THICK.	4:1
7.	MATERIAL STONE IN FLOOR WITH CEMENT CONCRETE 1/4" DOWN STONE CHIPS WITH MEAT CEMENT AT TOP.	4:2:1

DATE: SHEET NO- 01-01 TOTAL SHEET NO- 01

PROP. BASEMENT (1108 SR) = 103.00 Sqm
PARKING 74
PROP. G.F. & 1ST FLOOR (3046 SR) = 283.00 Sqm (1523X2 SR)
PROP. 2ND, 3RD & 4TH (4569 SR) = 424.00 Sqm (1523X3 SR)
TOTAL = 810.00 Sqm

OWNERS SIGNATURE

Tara Gorai

DRAWN BY- SUBHAJIT MONDAL (D.C.E)
DEALT BY- DEALT BY- SUBHAJIT MONDAL (D.C.E)
SIGNATURE - SUBHAJIT MONDAL
Building plan Estimator
Licence No.- 2975